

PROGRAM

WINTER SCHOOL HOLIDAYS 8TH – 22ND JULY



MONDAY 08/07/19



Colour Your World! - Centre Day \$73.26

Start off your school holidays with a crazy colour day! Come to Jigsaw with crazy hair ready for it to be coloured with hair spray followed by a creative tie dying workshop. All kids will get to take their own tie dyed t-shirt home!

TUESDAY 09/07/19

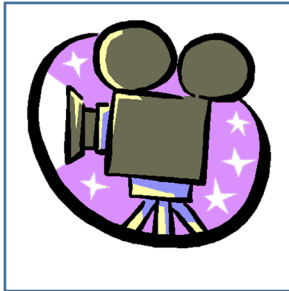

Movie Madness: - Excursion \$74.26

Join us for an awesome day of movie madness! We will be heading to Event Cinemas Burwood to see the latest kid's movie (TBC). The movie madness won't end upon return, Jigsaw OOSH Lewisham will be showing a children's choice flick on a projector across the afternoon.

WEDNESDAY 10/07/19



NAIDOC Celebrations: Centre Day + \$68.26

Come and celebrate NAIDOC week at Jigsaw through Aboriginal Indigenous painting, ochre making, dancing and cooking! Kate will be teaching and sharing her culture with Jigsaw OOSH as we all celebrate 2019's NAIDOC theme 'Voice. Treaty. Truth. Let's all work together'.

THURSDAY 11/07/19



Toonworld - Incursion + \$73.26

Go DRAWING MAD this holidays as Toonworld invites you to come on a journey filled with creativity and challenges where you will meet fun characters and we will design our own wonderful heroes while defending the lands against the evil Rubbix and his rampaging stickmen army!

FRIDAY 12/07/19



Skate Now - Incursion + \$73.26

Learn how to skate with a lesson from Skate Now! Skate Now tailors their lessons to suit each student as they understand every skate has their own strengths, challenges and aspirations! Children are invited to bring their own wheels to continue the fun throughout the day!

MONDAY 15/07/19



Go Wild! - Excursion \$78.26

GO WILD as we visit Sydney's Wildlife Zoo down by Darling Harbour. We'll be hanging out and learning about all kinds of animals and enjoying lunch by the harbour. Wombat talks, lorikeet feeding and Aussie animal encounters are just some of the fun we'll be involved in.

TUESDAY 16/07/19



Culture Club – Incursion \$72.26

Today's workshop aims to develop our cultural appreciation through a complete mix of drama, music and movement. You will party in Mexico, practice your French mime skills and join in on an old fashioned American hoedown. ! A day of multicultural events will be paired with a delicious multicultural menu!

WEDNESDAY 17/07/19



Disney on Ice - Excursion \$88.26

For the first time ever, see fearless Moana on a high-seas adventure with demigod Maui. Follow the unforgettable Dory through the unexplored seas of the Pacific Ocean, join the Toy Story pals on an exciting adventure and discover true love with Elsa and Anna.

THURSDAY 18/07/19



Inflatable World: Excursion \$78.26

Bounce on in with Jigsaw Lewisham to Inflatable World! Kids can play on the inflatable activities as many times as they like during a two hour session with supervisors there to make sure everyone is safe and gets a fair go. Don't forget to wear comfy clothing ready to jump around in.

FRIDAY 19/07/19



A Day of Magic! – Incursion \$72.26

There is a little magic inside all of us... Spend your day learning magic tricks from a master! You will learn 10 new tricks to delight your family and friends and make your very own magic props to take home with a Magic Show Bag. Don't forget your magician hat or cape, you'll be a master magician in no time!

Monday 20/07/19



Reverse Garbage Challenge Day – Excursion \$66.26

Join us as we walk down to Marrickville's Reverse Garbage for the ultimate challenge. Kids will be put in groups and allocated a budget to spend at Reverse Garbage. Upon return to the centre they will use their new resources to invent a creation or craft to fit the brief. How inventive can you be?



Winter Vacation Care

What you need to know

Bookings can be made through the “My Family Lounge” app. You can access the app by downloading this through Google Play or the App Store. Please refer to the booking guide attached to this email.

Booking deadline:

Please note all bookings must be submitted by the 28th of June. Access will be turned off the app on this date exactly. Booking requests after this date will need to be made to admin@jigsawoosh.com.au

Child Care Subsidy

Please note that if you have not attended the service in the last 6 weeks you must re-confirm your enrolment on your MyGov account to receive CCS rebates. Jigsaw OOSH cannot do this on your behalf.

Cancellations of Bookings:

Please note cancellation fees apply. Cancelling 1 week before your booking \$20.00 fee. Cancelling 24 hours in advance half price fee. Cancelling on the day, full fees apply.

Terms and Conditions

Please refer to your enrolment forms Terms and conditions for further details regarding our T&C's

Vacation Care Centre Details

Hours of Operation: 7am – 6pm

Location: 49 The Boulevard, Lewisham 2049

Contact Details: 0457777229

Please ensure your child/ren is sent to vacation care in suitable sun safe clothing and sensible enclosed shoes.

EXCURSION PERMISSIONS –

If you will be attending an excursion, please fill in the below and scan the completed for to admin@jigsawoosh.com.au – Or hand the paper copy to the centres Nominated Supervisor.

Centre:

Excursion Title	Movie Madness		
Date of Excursion	9 th July 2019		
Location	Burwood Cinemas		
Departure Time	10:30am	Arrival Back at Centre	2:00pm
Proposed Activities	Watch movie at cinemas		
Mode of Transport	Coach	Seatbelts?	Yes
Approx Number Children	35		
Approx number of staff	4	Staff : Child Ratio	1:10
Name of Responsible Person on duty for the excursion	Kate Lienert	Name of the educator/s qualified in First Aid, Asthma and Anaphylaxis attending this excursion	Kate Lienert Mariane Tsom
What to bring	Bag, hat, water bottle		

By signing below you are giving permission for your child to attend the excursion described above. If you do not wish for your child to participate, please speak to the Responsible Person named above urgently. Please note that a risk assessment has been completed for this excursion and is available for viewing at the service

Name **Signature**

Date

EXCURSION PERMISSIONS –

If you will be attending an excursion, please fill in the below and scan the completed for to admin@jigsawoosh.com.au – Or hand the paper copy to the centres Nominated Supervisor.

Centre:

Excursion Title	Go Wild @ Wildlife Sydney Zoo		
Date of Excursion	15 th July 2019		
Location	Wildlife Sydney Zoo Darling Harbour		
Departure Time	9:30am	Arrival Back at Centre	3pm
Proposed Activities	Visit Wildlife Zoo Sydney Have lunch at Darling Harbour		
Mode of Transport	Coach	Seatbelts?	Yes
Approx Number Children	35		
Approx number of staff	4	Staff : Child Ratio	1:10
Name of Responsible Person on duty for the excursion	Kate Lienert	Name of the educator/s qualified in First Aid, Asthma and Anaphylaxis attending this excursion	Kate Lienert Mariane Tsom
What to bring	Bag, hat, water bottle		

By signing below you are giving permission for your child to attend the excursion described above. If you do not wish for your child to participate, please speak to the Responsible Person named above urgently. Please note that a risk assessment has been completed for this excursion and is available for viewing at the service

Name **Signature**

Date

EXCURSION PERMISSIONS –

If you will be attending an excursion, please fill in the below and scan the completed for to admin@jigsawoosh.com.au – Or hand the paper copy to the centres Nominated Supervisor.

Centre:

Excursion Title	Disney on Ice		
Date of Excursion	17 th July 2019		
Location	Qudos Bank Arena – Sydney Olympic Park		
Departure Time	12:00pm	Arrival Back at Centre	4:00pm
Proposed Activities	Watch Disney on Ice at Qudos Bank Arena		
Mode of Transport	Public train	Seatbelts?	No
Approx Number Children	35		
Approx number of staff	4	Staff : Child Ratio	1:10
Name of Responsible Person on duty for the excursion	Kate Lienert	Name of the educator/s qualified in First Aid, Asthma and Anaphylaxis attending this excursion	Kate Lienert Mariane Tsom
What to bring	Bag, hat, water bottle, Opal card, walking shoes		

By signing below you are giving permission for your child to attend the excursion described above. If you do not wish for your child to participate, please speak to the Responsible Person named above urgently. Please note that a risk assessment has been completed for this excursion and is available for viewing at the service

Name **Signature**

Date

EXCURSION PERMISSIONS –

If you will be attending an excursion, please fill in the below and scan the completed for to admin@jigsawoosh.com.au – Or hand the paper copy to the centres Nominated Supervisor.

Centre:

Excursion Title	Inflatable World		
Date of Excursion	18 th July 2019		
Location	Inflatable World Peakhurst		
Departure Time	10:15am	Arrival Back at Centre	1:30pm
Proposed Activities	Spend 2 hours at Inflatable World		
Mode of Transport	Coach	Seatbelts?	Yes
Approx Number Children	35		
Approx number of staff	4	Staff : Child Ratio	1:10
Name of Responsible Person on duty for the excursion	Kate Lienert	Name of the educator/s qualified in First Aid, Asthma and Anaphylaxis attending this excursion	Kate Lienert Mariane Tsom
What to bring	Bag, hat, water bottle		

By signing below you are giving permission for your child to attend the excursion described above. If you do not wish for your child to participate, please speak to the Responsible Person named above urgently. Please note that a risk assessment has been completed for this excursion and is available for viewing at the service

Name **Signature**

Date

EXCURSION PERMISSIONS –

If you will be attending an excursion, please fill in the below and scan the completed for to admin@jigsawoosh.com.au – Or hand the paper copy to the centres Nominated Supervisor.

Centre:

Excursion Title	Reverse Garbage Challenge		
Date of Excursion	22 nd July 2019		
Location	Reverse Garbage Marrickville		
Departure Time	11:00am	Arrival Back at Centre	1:00pm
Proposed Activities	Walk down to Reverse Garbage, have lunch at park on the way		
Mode of Transport	Walk	Seatbelts?	No
Approx Number Children	35		
Approx number of staff	4	Staff : Child Ratio	1:10
Name of Responsible Person on duty for the excursion	Kate Lienert	Name of the educator/s qualified in First Aid, Asthma and Anaphylaxis attending this excursion	Kate Lienert Mariane Tsom
What to bring	Bag, hat, water bottle, comfortable walking shoes		

By signing below you are giving permission for your child to attend the excursion described above. If you do not wish for your child to participate, please speak to the Responsible Person named above urgently. Please note that a risk assessment has been completed for this excursion and is available for viewing at the service

Name **Signature**

Date